

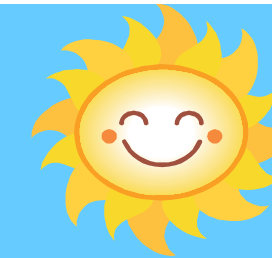



# The Villages of North Branch

## Sommar Haus Programs and Events June 2010

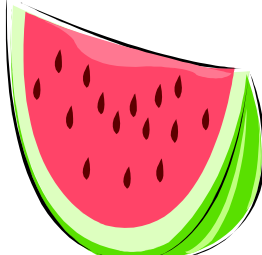
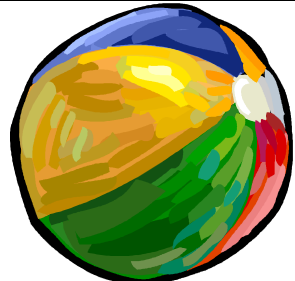

| Sun   | Mon  | Tue   | Wed  | Thu  | Fri  | Sat   |
|---|--|---|--|--|--|---|
|    | <p><b><u>Happy Birthday!</u></b><br/> <b>Vivian Allen - June 20</b><br/> <b>James Bohaty</b><br/> <b>June 25</b></p>    | <p>1) 9:30 Sit and Be Fit!<br/>Community Room<br/>           10:00 Catholic Rosary - S.H.<br/>           2:30 Bible Study with<br/>Pastor Steve - Sunrise Hall<br/>           3:00 Coffee Clutch - D.R.</p>                   | <p>2) 9:30 Sit and Be Fit! - C.R.<br/>           9:30 <b>Outing to ShopKo</b><br/> <b>Senior Shopping Day</b><br/>           2:00 <b>All Resident Meeting</b><br/> <b>Dining Room</b><br/>           3:00 Coffee Clutch - D.R.<br/>           3:30 Village Voices - S.H.</p> | <p>3) 9:30 Sit and Be Fit! C.R.<br/>           10:30 Catholic Services - S.H.<br/>           1:30 <b>Bible Study with</b><br/> <b>Pastor Harry</b><br/> <b>Community Room</b><br/>           3:00 Coffee Clutch - D.R.<br/>           Pam out today</p>  | <p>4) 9:30 Sit and Be Fit! C.R.<br/>           1:30 Card Bingo with Pam and<br/>Kelly - Sunrise Hall<br/>           2:30 <b>Happy Hour and the Music</b><br/> <b>of Brad Richards - S.H.</b><br/>           3:00 Coffee Clutch - D.R.<br/>           Pam out today</p>                       | <p>5) 2:00 Saturday at the Movies -<br/>Baseball Classics<br/> <b>"The Sandlot"</b><br/>           Sunrise Hall<br/>           3:00 Coffee Clutch - D.R.</p>          |
| <p>6) 10:00 Church Service<br/>Sunrise Hall<br/>           3:00 Coffee Clutch<br/>Dining Room</p>   | <p>7) 9:30 Sit and Be Fit!<br/>Community Room<br/>           9:45 <b>I-Max Movie "Niagara"</b><br/>           Sunrise Hall<br/>           2:00 Prize Bingo with Pam<br/>Dining Room<br/>           3:00 Coffee Clutch - D.R.</p>                                     | <p>8) 9:30 Sit and Be Fit!<br/>Community Room<br/>           2:00 <b>Music with Len and Lois</b><br/>           Sunrise Hall<br/>           3:00 Coffee Clutch - D.R.</p>   | <p>9) 9:30 Sit and Be Fit!<br/>Community Room<br/>           10:00 <b>Bank is Here</b> - C.R.<br/>           12:30 <b>Schwan's Man Here</b><br/>           3:00 Coffee Clutch - D.R.<br/>           3:30 Villages Voices - S.H.</p>  | <p>10) 9:00 <b>Blue Stone</b><br/> <b>Medical Here - all floors</b><br/>           9:30 Sit and Be Fit! C.R.<br/>           10:30 Catholic Services - S.H.<br/>           10:30 <b>Outing to the Anderson</b><br/> <b>Iris Gardens - Forest Lake</b></p> | <p>11) 9:30 Sit and Be Fit! C.R.<br/>           9:30 <b>Wal-Mart Shopping Trip</b><br/>           1:30 Card Bingo with Pam and<br/>Kelly - Sunrise Hall<br/>           2:30 <b>Happy Hour and the Music of</b><br/> <b>Chris - Sunrise Hall</b><br/>           3:00 Coffee Clutch - D.R.</p> | <p>12) 2:00 Saturday at the Movies<br/>- Baseball Classics<br/> <b>"The Babe Ruth Story"</b><br/>           Sunrise Hall<br/>           3:00 Coffee Clutch - D.R.</p> |
| <p>13) 10:00 Church Service<br/>Sunrise Hall<br/>           3:00 Coffee Clutch<br/>Dining Room</p>  | <p>14) 9:30 Sit and Be Fit!<br/>Community Room<br/>           9:30 "500" Card Club - C.R.<br/>           2:00 <b>Summer Fun Bingo</b><br/> <b>with Pam and Kelly -</b><br/> <b>Dining Room</b><br/>           3:00 Coffee Clutch - D.R.</p>                          | <p>15) 9:30 Sit and Be Fit!<br/>Community Room<br/>           9:30 <b>Manicures with Pam</b><br/>           Community Room<br/>           2:30 Bible Study with<br/>Pastor Steve - Sunrise Hall</p>                           | <p>16) 9:30 Sit and Be Fit!<br/>Community Room<br/>           9:30 <b>Outing to Grand Casino</b><br/> <b>Hinckley</b><br/>           3:00 Coffee Clutch - D.R.<br/>           3:30 Village Voices</p>  | <p>17) 9:30 Sit and Be Fit! C.R.<br/>           10:30 Catholic Services - S.H.<br/>           2:00 <b>Rose Circle - Music and</b><br/> <b>Goodies - Dining Room</b><br/>           3:00 Coffee Clutch - D.R.</p>   | <p>18) 9:30 Sit and Be Fit! C.R.<br/>           9:30 <b>County Market Trip</b><br/>           1:30 Card Bingo with Pam and<br/>Kelly - Sunrise Hall<br/>           2:30 <b>Happy Hour and the Music of</b><br/> <b>Kelly - Sunrise Hall</b><br/>           3:00 Coffee Clutch - D.R.</p>     | <p>19) 2:00 <b>Fathers Day Social</b><br/>           Sunrise Hall<br/>           3:00 Coffee Clutch - D.R.</p>  |
| <p>20) 10:00 Church Service<br/>Sunrise Hall<br/>           3:00 Coffee Clutch<br/>Dining Room<br/> <u><b>Happy Birthday Vivian!</b></u><br/> <u><b>Happy Father's Day!</b></u></p> | <p>21) 9:30 Sit and Be Fit!<br/>Community Room<br/>           9:30 "500" Card Club - C.R.<br/>           1:30 <b>Hymn Sing -Sunrise Hall</b><br/>           2:30 Prize Bingo with Pam<br/>           3:00 Coffee Clutch - D.R.<br/> <u><b>Summer Begins!</b></u></p> | <p>22) 9:30 Sit and Be Fit!<br/>Community Room<br/>           9:30 <b>Foot Care Clinic w/ Pam</b><br/>           1:30 <b>Foot Care Clinic w/ Pam</b><br/>           2:30 Bible Study with<br/>Pastor Steve - Sunrise Hall</p> | <p>23) 9:30 Sit and Be Fit!<br/>Community Room<br/>           9:30 <b>Summer Sr. Olympics</b><br/>           Sunrise Hall<br/>           12:30 <b>Schwans Man Here</b><br/>           3:00 Coffee Clutch - D.R.</p>  | <p>24) 9:30 Sit and Be Fit! C.R.<br/>           9:30 <b>Outing - Lets Go Fishing</b><br/>           10:30 Catholic Services - S.H.<br/>           2:00 Menu Planning Meeting<br/>Dining Room<br/>           3:00 Coffee Clutch - D.R.</p>                | <p>25) 9:30 Sit and Be Fit! C.R.<br/>           10:30 <b>Blood Pressure Clinic</b><br/>           1:30 Card Bingo with Pam<br/>           2:30 <b>Happy Hour and the Music</b><br/> <b>of The Spin-Offs - S.H.</b><br/>           3:00 Coffee Clutch - D.R.</p>                              | <p>26) 2:00 Saturday at the Movies<br/>- Baseball Classics<br/> <b>"Field of Dreams"</b><br/>           Sunrise Hall<br/>           3:00 Coffee Clutch - D.R.</p>     |
| <p>27) 10:00 Church Service<br/>Sunrise Hall<br/>           3:00 Coffee Clutch<br/>Dining Room</p>  | <p>28) 9:30 Sit and Be Fit!<br/>Community Room<br/>           9:30 "500" Card Club - C.R.<br/>           2:00 Prize Bingo with Pam<br/>Dining Room<br/>           3:00 Coffee Clutch - D.R.</p>  | <p>29) 9:30 Sit and Be Fit!<br/>Community Room<br/>           10:00 <b>Outing to the Old Log</b><br/> <b>Theater for play and lunch</b><br/>           2:30 Bible Study with<br/>Pastor Steve - Sunrise Hall</p>              | <p>30) 9:30 Sit and Be Fit!<br/>Community Room<br/>           3:00 Coffee Clutch<br/>Dining Room<br/>           3:30 Village Voices<br/>Sunrise Hall</p>   |   | <p><b><i>Please note:</i></b><br/> <b><i>All times and events</i></b><br/> <b><i>are subject to change.</i></b></p>  |    |